

NEW GEBCO SUBSETTING APP

GEBCO Multiresolution Subsetting App

Help Other downloads About GEBCO

Data: **GEBCO 2024 TEST-Multires-TEST** Change Map layers Subset editor

Coordinates

North
27.481

West East
-172.963 -153.227

South
18.007

Show after mouse selection

Close Layers and formats

REPLACEMENT FOR THE EXISTING APP

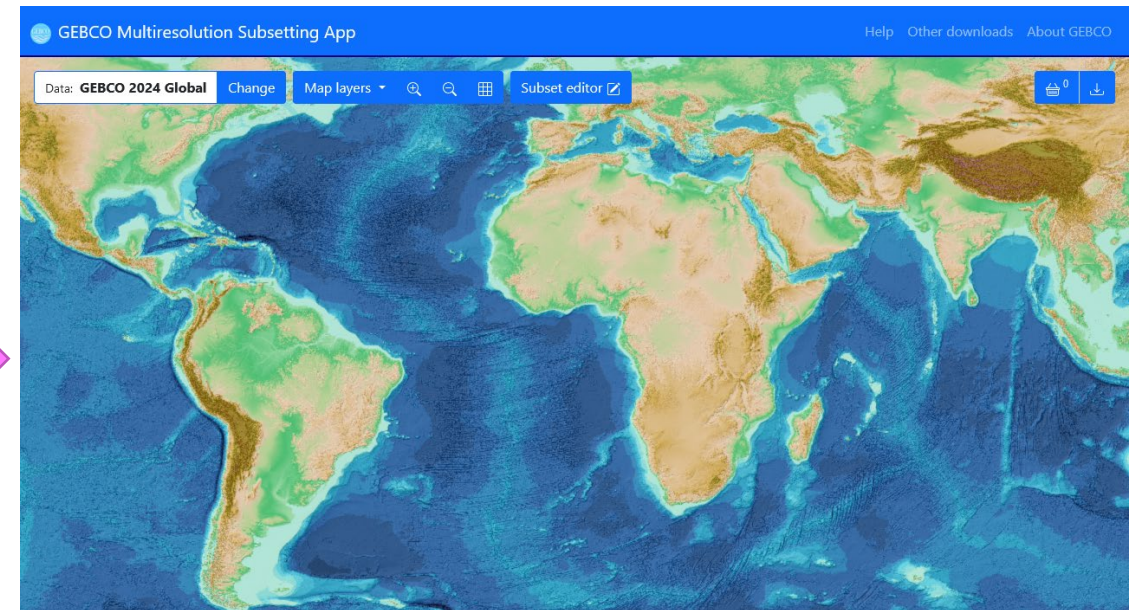
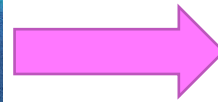
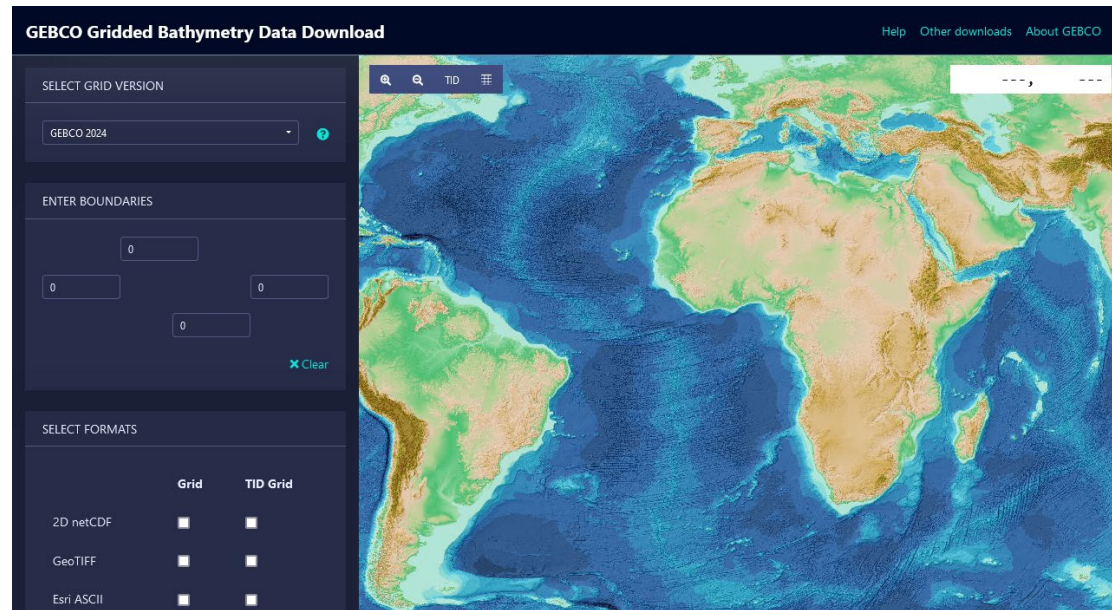

Users see basic instructions when they visit the site for the first time.

Getting started

Choose the data you want to subset
Click the 'Change' button at the top left of the map display and select one from the list of available datasets.

Select a region on the map

- Hold down the **CTRL** key
- Press the left mouse button
- **Hold and drag** to select an area on the map

On a Mac, use the **Command** ⌘ key instead of CTRL.

Select layers and formats
Most datasets have more than one data layer available. Select the ones you want along with the formats (geoTIFF for example) required.

Don't show this again

You don't have to show the help every time.

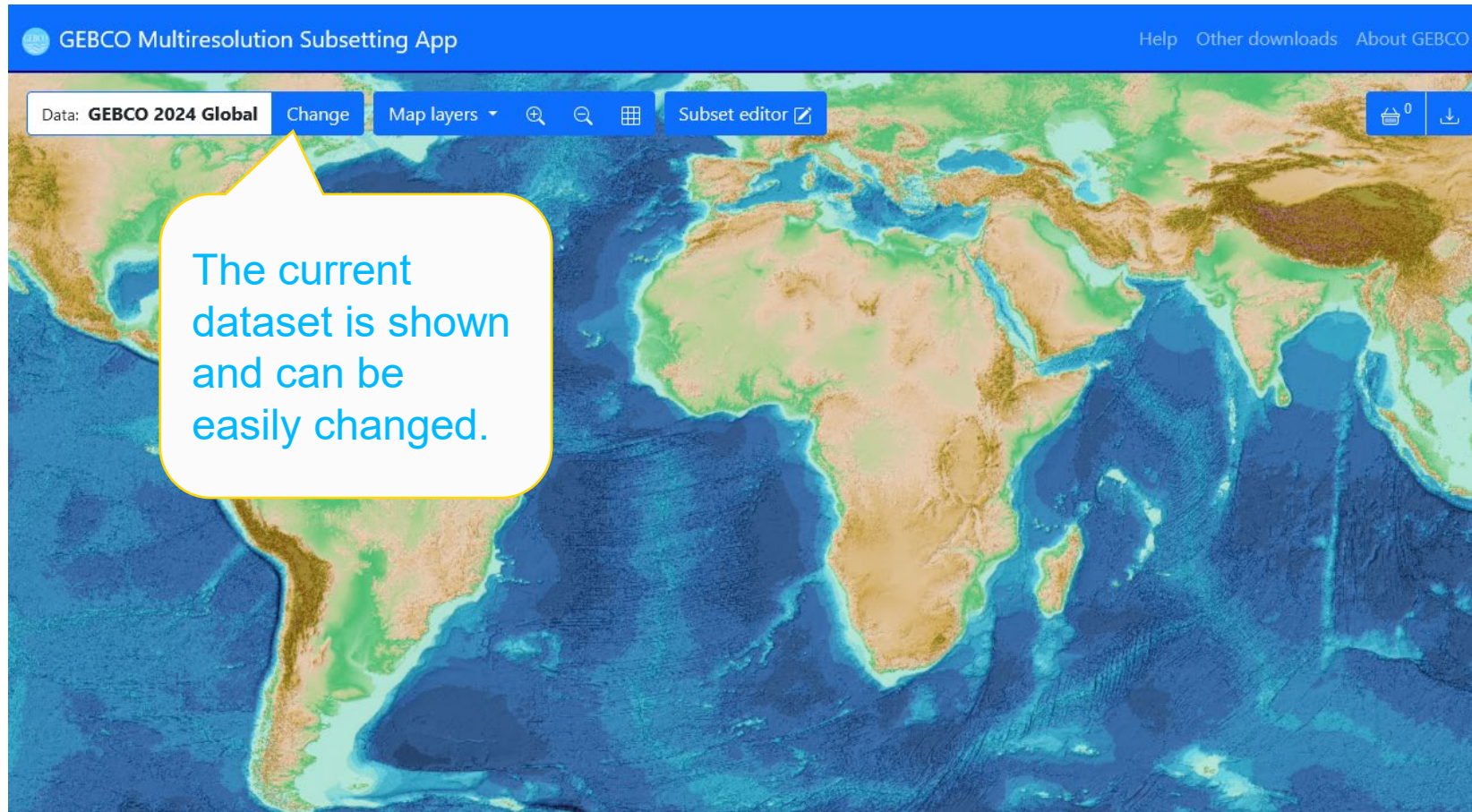

GEBCO Multiresolution Subsetting App

Help Other downloads About GEBCO

Data: **GEBCO 2024 Global** Change Map layers 🔍 🔍 🗺️ Subset editor 📄

🛒⁰ 📄

Select your grid

GEBCO 2024 - Global Details
Available datasets: Bathymetry, Bathymetry (sub ice), Type identifier grid (TID).

GEBCO 2024 - TEST-Multires-TEST Details
Available datasets: 100m, 200m, 400m.

GEBCO 2024 - South polar region Details
Available datasets: Bathymetry.

Cancel Select

Datasets are selected from a list. This is more scalable than the dropdown used in the existing app.

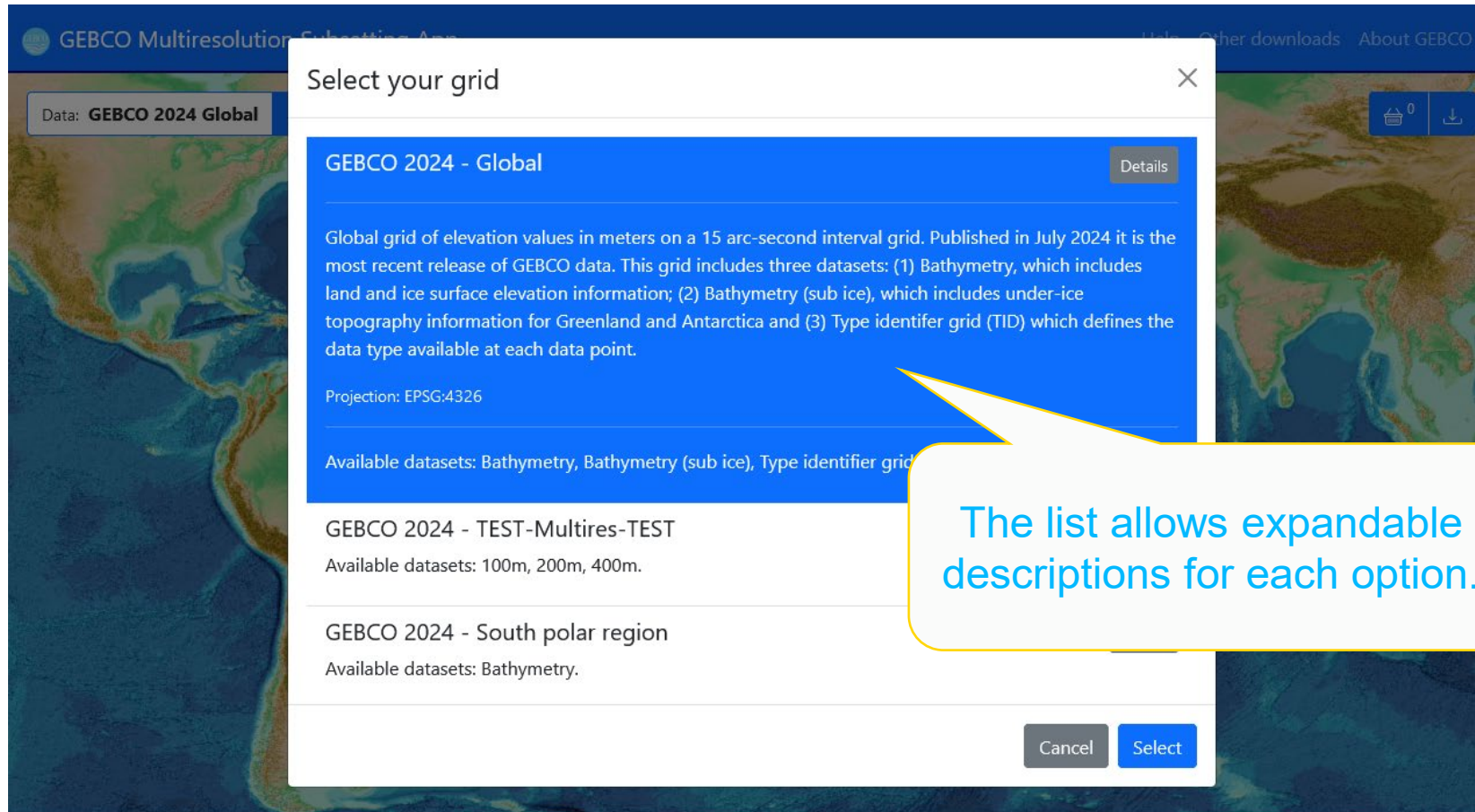

GEBCO Multiresolution Subsetting App

Data: **GEBCO 2024 Global**

Select your grid

GEBCO 2024 - Global Details

Global grid of elevation values in meters on a 15 arc-second interval grid. Published in July 2024 it is the most recent release of GEBCO data. This grid includes three datasets: (1) Bathymetry, which includes land and ice surface elevation information; (2) Bathymetry (sub ice), which includes under-ice topography information for Greenland and Antarctica and (3) Type identifier grid (TID) which defines the data type available at each data point.

Projection: EPSG:4326

Available datasets: Bathymetry, Bathymetry (sub ice), Type identifier grid

GEBCO 2024 - TEST-Multires-TEST
Available datasets: 100m, 200m, 400m.

GEBCO 2024 - South polar region
Available datasets: Bathymetry.

Cancel Select

The list allows expandable descriptions for each option.

- Coordinates:**
 - North: 27.481
 - West: -172.963
 - East: -153.227
 - South: 18.007
- Show after mouse selection
- Buttons: Close, Layers and formats

A 'Subset editor' allows users to display and modify their region selection.

Layers and formats can be selected once a user is happy with their region.

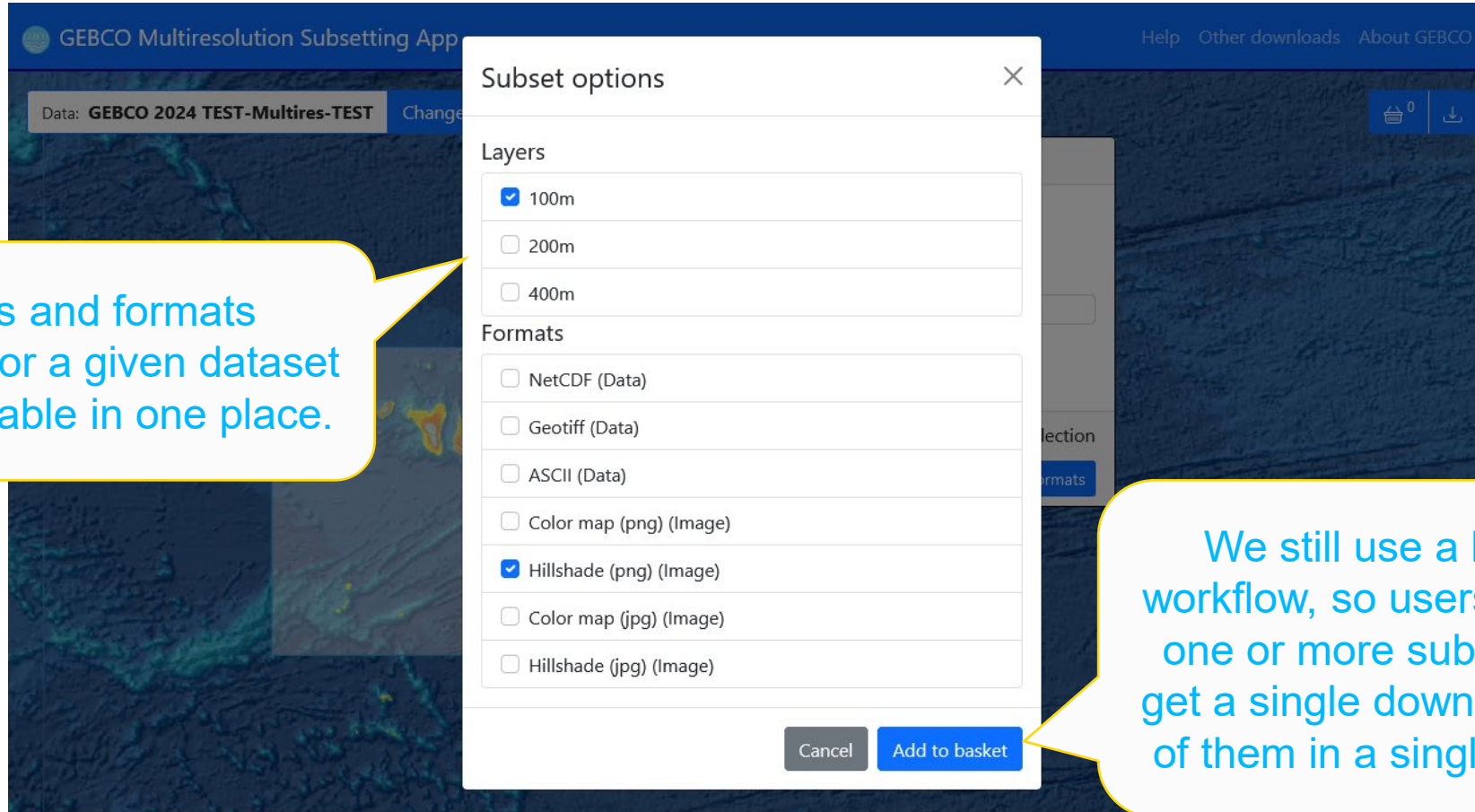

Layers and formats available for a given dataset are selectable in one place.

We still use a basket workflow, so users can add one or more subsets and get a single download of all of them in a single zip file.

GEBCO Multiresolution Subsetting App

Help Other downloads About GEBCO

Data: **GEBCO 2024 TEST-Multires-TEST** Change

Map layers ▾ 🔍 🔍 🗺️

Subset editor ↗️

🛒¹ 📄

Clicking the basket button will display all the subsets in the current basket.

A user can provide an email address if they want a link to their download sent to them.

Basket ID	Status	Action
GEBCO_29_Oct_2024_b60f48937847	Ready to download	Track status
GEBCO_29_Oct_2024_cd5e71f3134c	Processing	Track status

When a basket is submitted a user can follow its progress.

GEBCO Multiresolution Subsetting App

Data: **GEBCO 2024 TEST-Mul**

Help Other downloads About GEBCO

Download baskets you have submitted

[GEBCO 29_Oct_2024_b60f48937847](#)

Ready to download - [Track status](#)

[GEBCO 29_Oct_2024_cd5e71f3134c](#)

Ready to download - [Track status](#)

Check this checkbox if you wish to retain your download list when you comeback next time. Cancel

When it is ready a link to download is available.

Basket Name	Status	Action
GEBCO 29_Oct_2024_b60f48937847	Ready to download - Track status	
GEBCO 29_Oct_2024_cd5e71f3134c	Ready to download - Track status	

Check this checkbox if you wish to retain your download list when you comeback next time. Cancel

A user can save their submitted baskets in their browser and return to them later if they don't want to wait.

