



Roinn Cumarsáide, Gnómhaithe  
ar son na hAeráide & Comhshaoil  
Department of Communications,  
Climate Action & Environment



**Geological Survey**  
Suirbhéireacht Gheolaíochta  
Ireland | Éireann

# Mapping the Inshore Waters of Ireland with INFOMAR

---

**Aileen Bohan**

**Pacific Ocean Mapping Meeting**

***4<sup>th</sup> November, 2024***



**INFOMAR**

Integrated Mapping for the  
Sustainable Development  
of Ireland's Marine Resource



*Marine Institute*  
*Foras na Mara*

# INFOMAR

## INtegrated Mapping FOr the Sustainable Development of Ireland's MARine Resources

- Successor to the **Irish National Seabed Survey (INSS)**
- Jointly run by the **Geological Survey of Ireland** & the **Marine Institute**
- Funded by the **Dept. of Communications, Climate Action and Environment**

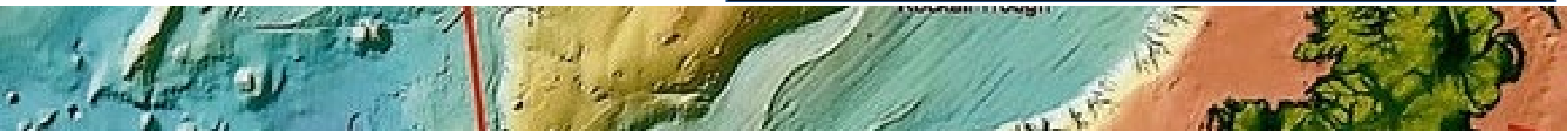
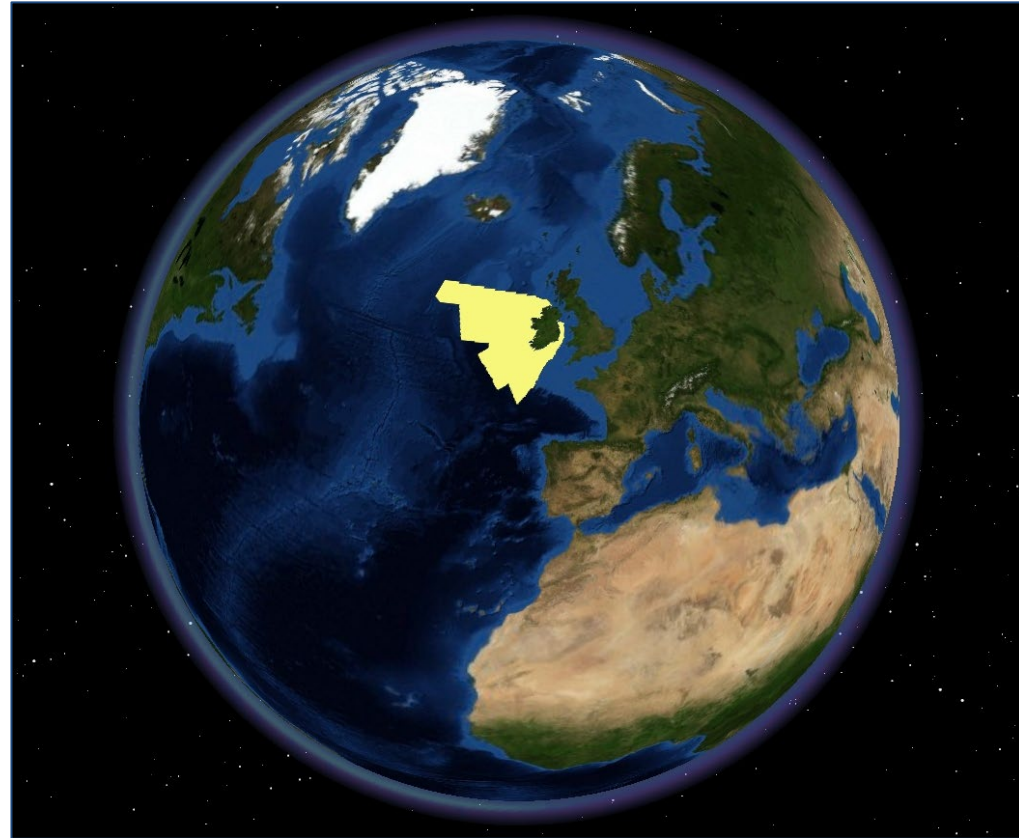

# Phase 1: 2006-2016

- 26 Priority Bays
- 2 Priority Area

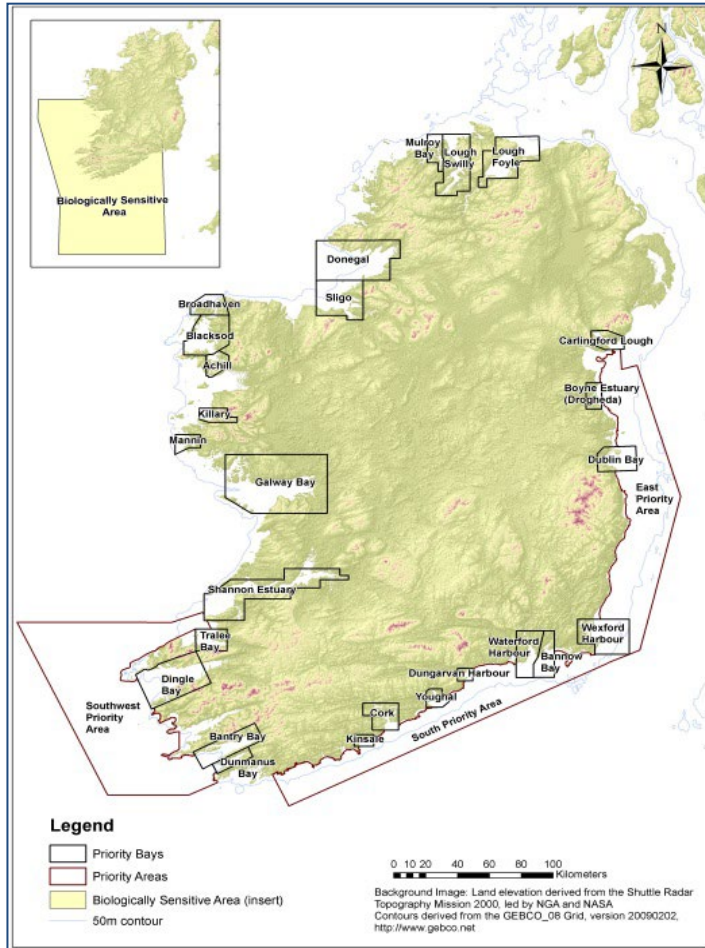

# Phase 2: 2016-2026

Map remaining areas

- Coastal areas between bays
- Celtic Sea
- Atlantic Shelf

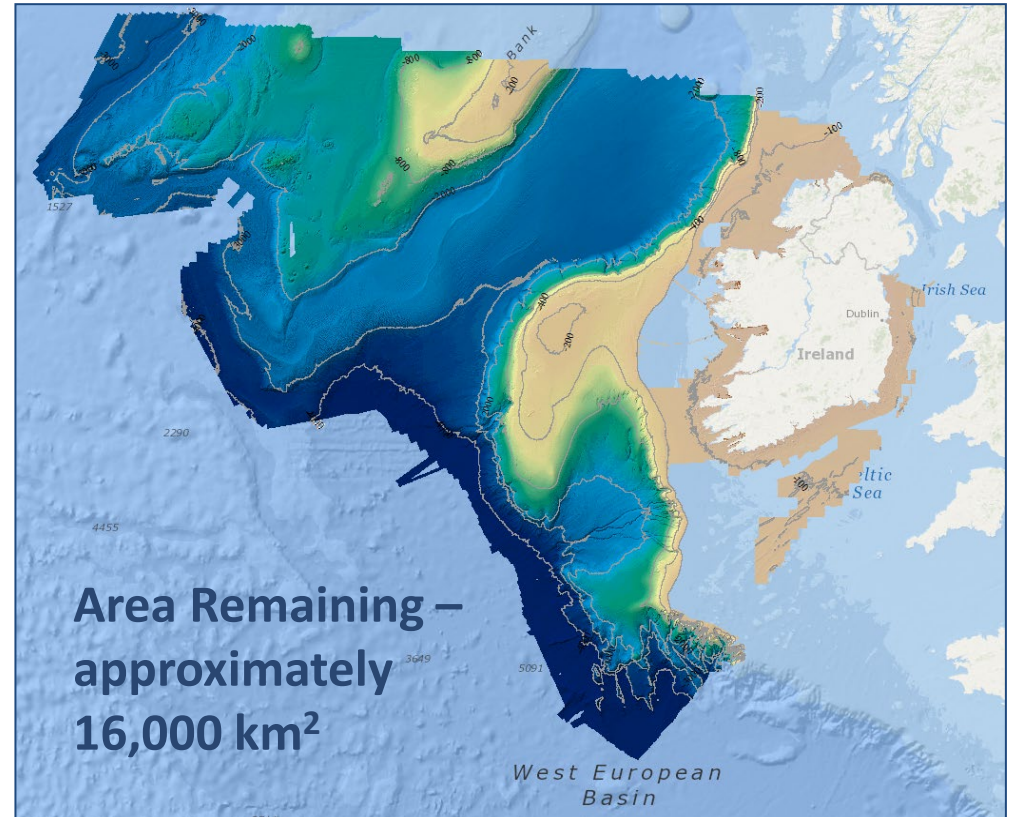

# 2024 Operations Plan

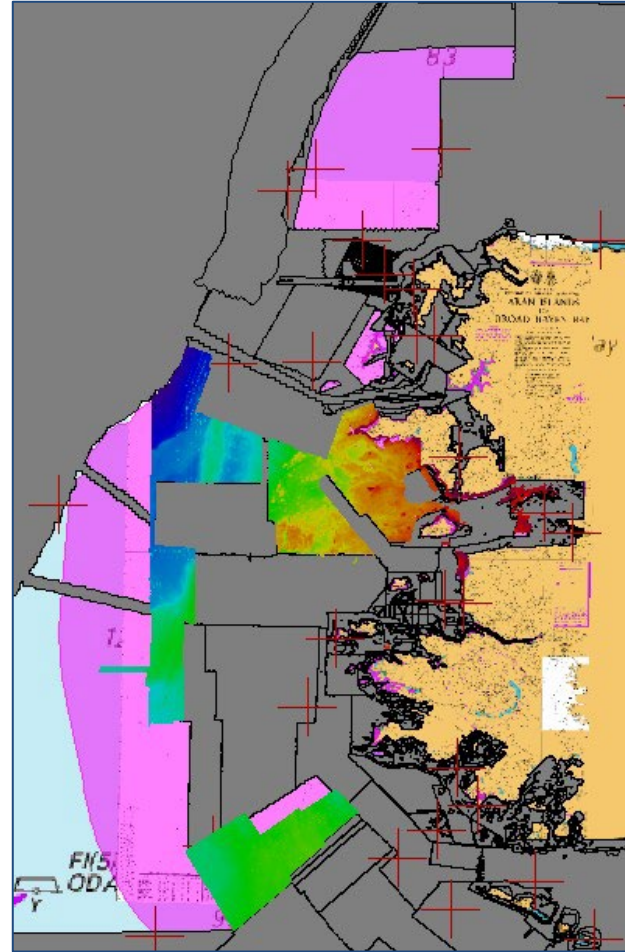
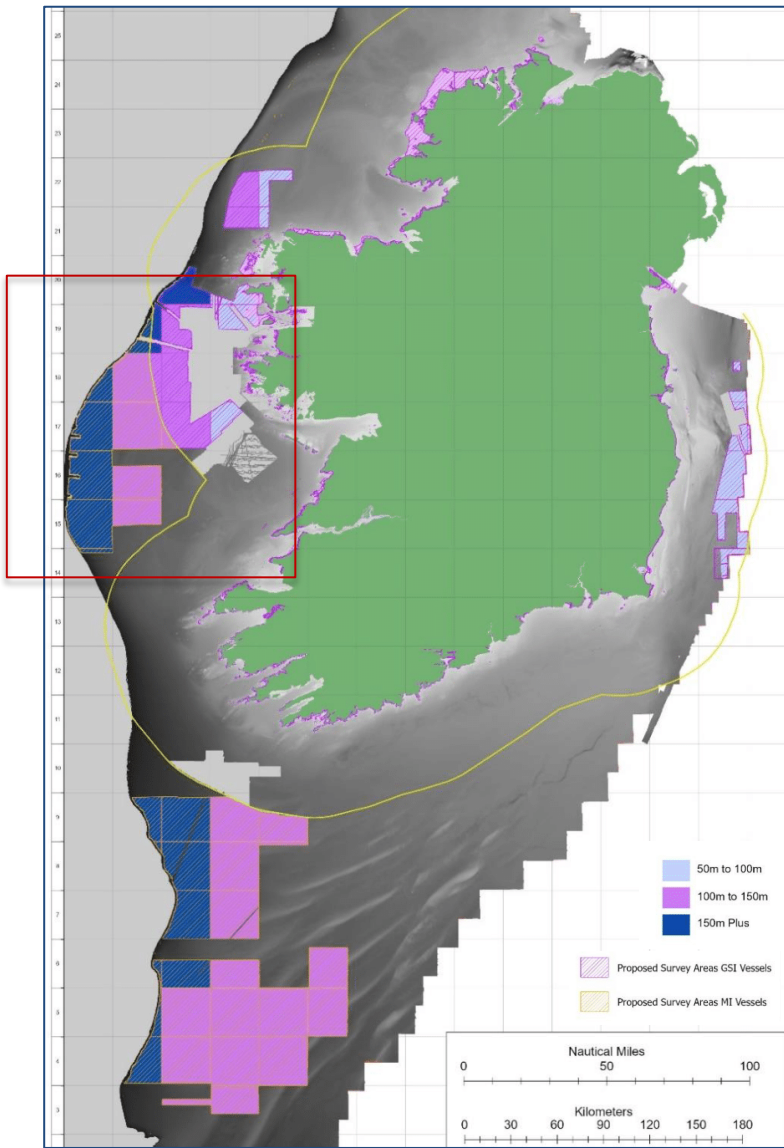

# Shipwreck Viewer

- Over 500 wrecks mapped



INFOMAR

Integrated Mapping for the Sustainable Development of Ireland's Marine Resource

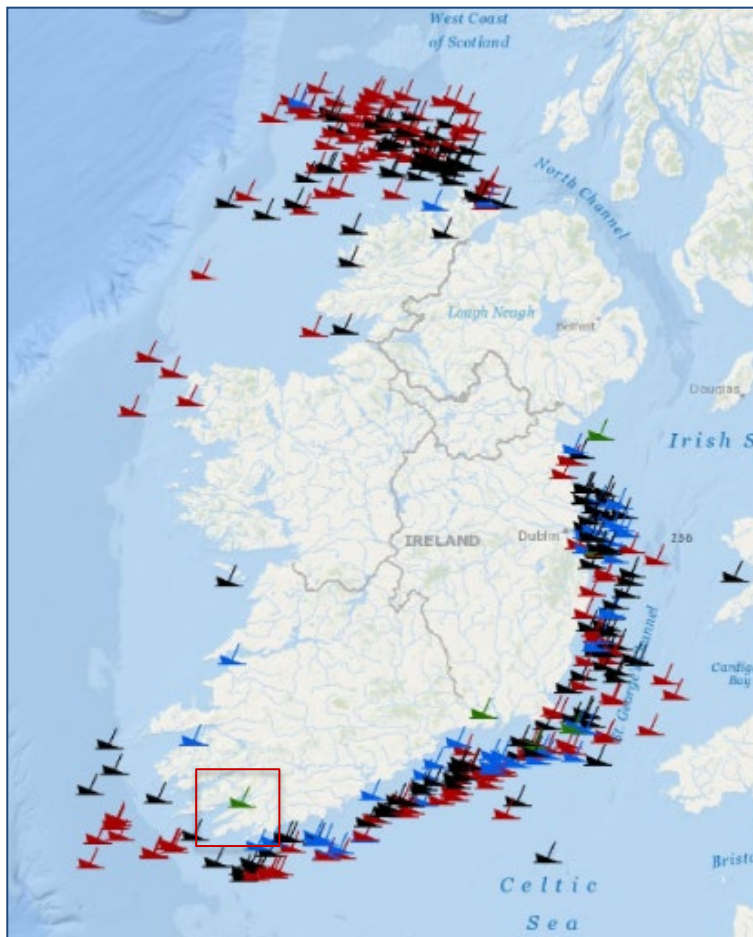

# Skellig Micheal



**INFOMAR**  
Integrated Mapping for the  
Sustainable Development  
of Ireland's Marine Resource

- One of 2 of Ireland's UNESCO Sites

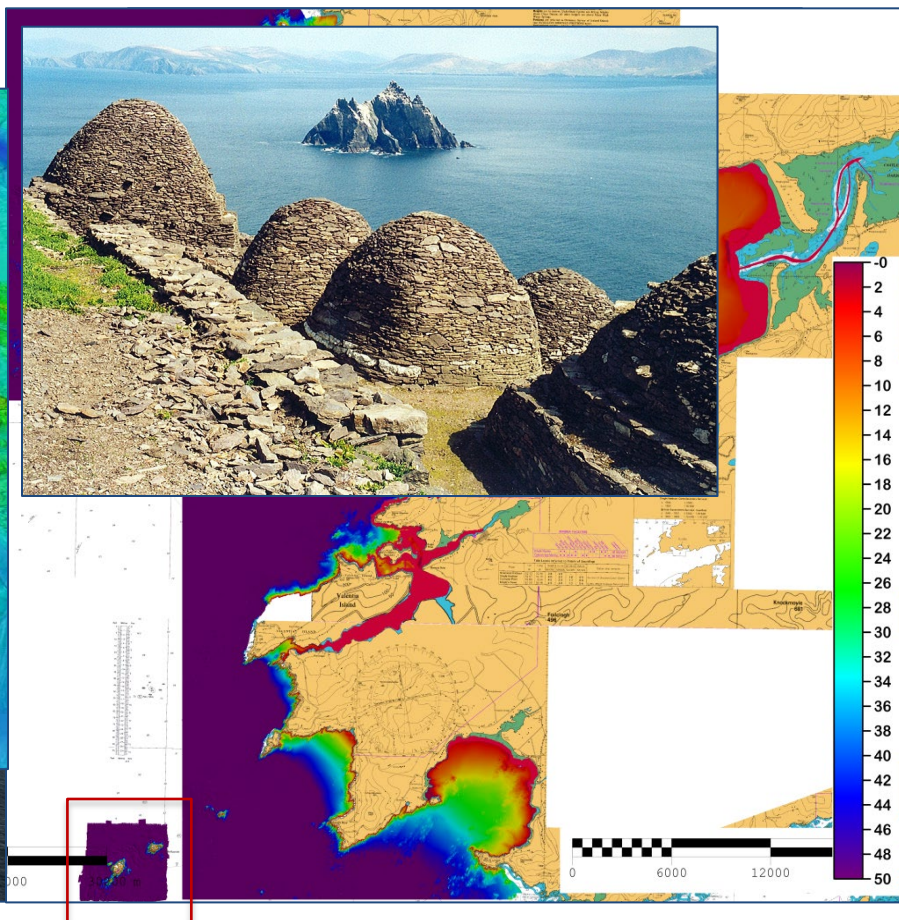
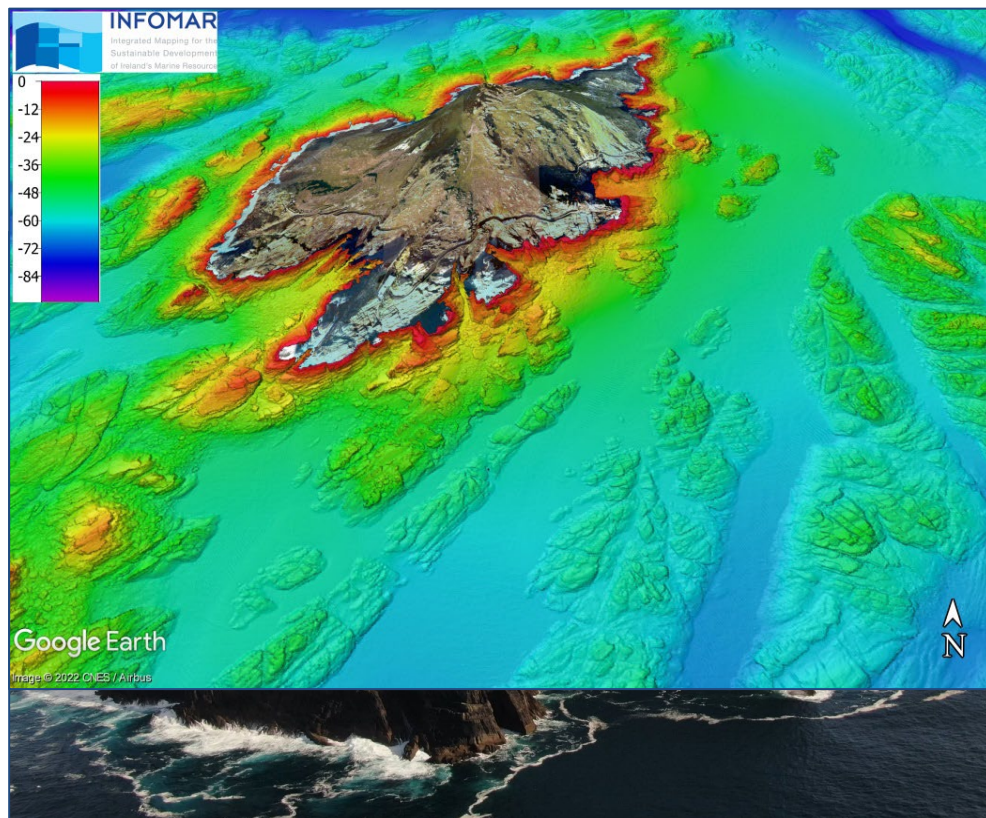

# Education- MSc Module



**Maynooth University**  
National University of Ireland Maynooth



*Distilling 20 years of modern seabed mapping into an educational experience*



- INFOMAR Masters module in remote sensing and seabed mapping
- Partnership between INFOMAR, NUIM Dept of Geography/UCD and the SMART Sea School
- Includes ship time onboard the RV Tom Crean and software training sponsored by QPS

**QPS.**

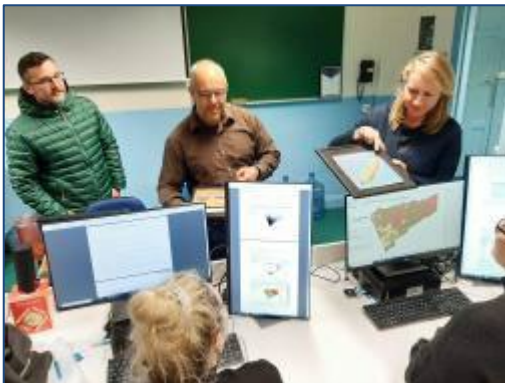



An Roinn Comhshaoil,  
Aeráide agus Cumarsáide  
Department of the Environment,  
Climate and Communications

Visit **infomar.ie**  
Keep up INFOMAR  
@followtheboats



followtheboats



Any questions? [aileenbohan@gmail.com](mailto:aileenbohan@gmail.com)

